



AMERICAN
SURVEYING
COMPANY, INC.
LAND SURVEYORS

12207 C.T.H. "K" FRANKSVILLE, WISCONSIN 53126
TEL. (414) 835-4774 FAX: (414) 835-2379

PLAT OF SURVEY

PREPARED FOR: PEMBROOKE HOMES L.L.C.

DESCRIPTION: LOT 87 OF "OAK KNOLLS OF WALWORTH ADDITION NO.1" A RESUBDIVISION OF OUTLOT NO.1 OF OAK KNOLLS OF WALWORTH, BEING A SUBDIVISION OF THE SOUTHEAST 1/4 OF THE SOUTHEAST 1/4 OF SECTION 22, TOWN 1 NORTH, RANGE 16 EAST, IN THE VILLAGE OF WALWORTH, COUNTY OF WALWORTH, STATE OF WISCONSIN.

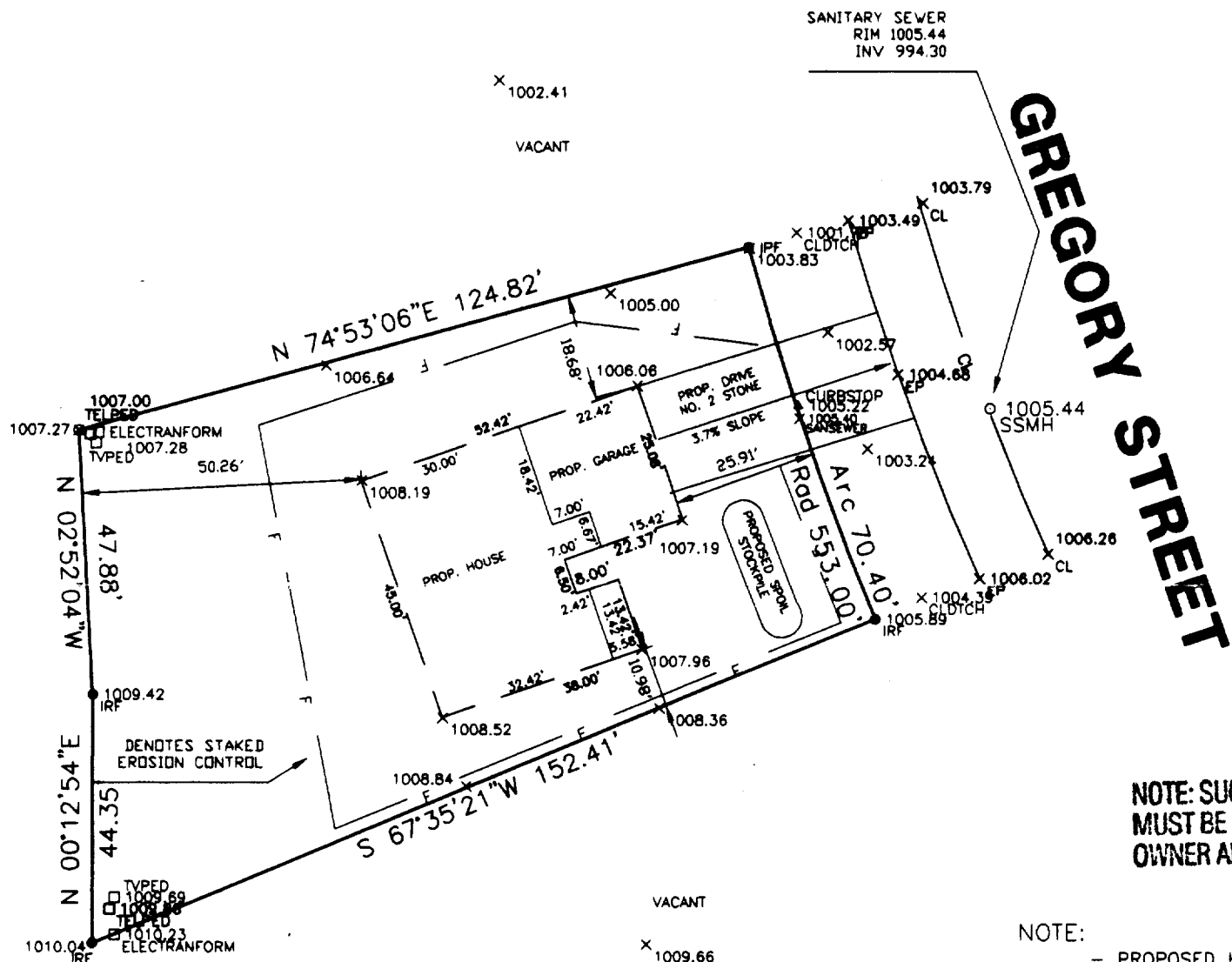

NOTE: SUGGESTED YARD GRADE
MUST BE APPROVED BY THE
OWNER AND MUNICIPALITY.

- NOTE:
- PROPOSED HOUSE STAKED ON LINE.
 - ELEVATIONS BASED ON MUNICIPAL DATUM.
 - SUGGESTED YARD GRADE 1006.00
 - SUGGESTED GARAGE SLAB: 1006.33
 - - DENOTES IRON PIPE FOUND
 - - DENOTES IRON ROD SET 10,829 S.F.

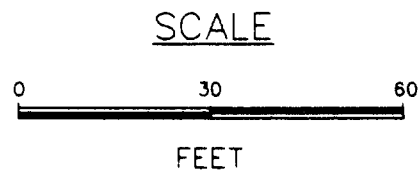
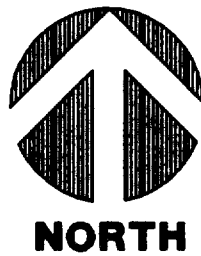
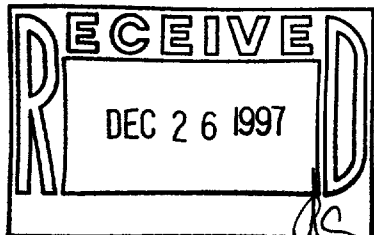
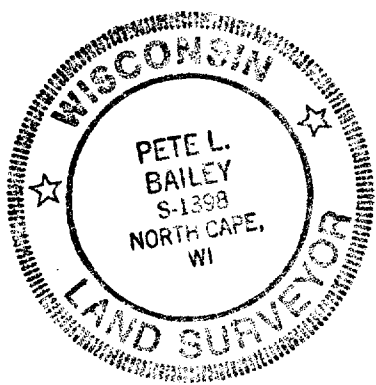

STATE OF WISCONSIN
COUNTY OF RACINE

The above described property has been surveyed under my direction and the above map is a correct representation thereof.

Dated at North Cape, WISCONSIN this 12TH day of NOVEMBER, 1997.

Recertified xxxxxxxxxxxxxxxxxxxxxxxxxxxxxxx

Pete L. Bailey R.L.S. 1398

JOB NO. 97391
DRAWING NAME: JN97484
DCZ

009-635
VOKI-60